



CYNGOR
Sir Ddinbych
Denbighshire
COUNTY COUNCIL

Graham Boase
 Head of Planning & Public Protection
 Denbighshire County Council
 Caledfryn
 Smithfield Road
 Denbigh
 Denbighshire LL16 3RJ

Tel: 01824 706800 Fax: 01824 706709

Heading:
 01/2012/0680
 64 Park Street
 Denbigh

 Application Site

Date 3/7/2012
 Centre = 305765 E 366347 N

Scale 1/1250



This plan is intended solely to give an indication of the LOCATION of the application site which forms the subject of the accompanying report. It does not form any part of the application documents, and should not be taken as representative of the proposals to be considered, which are available for inspection prior to the meeting.

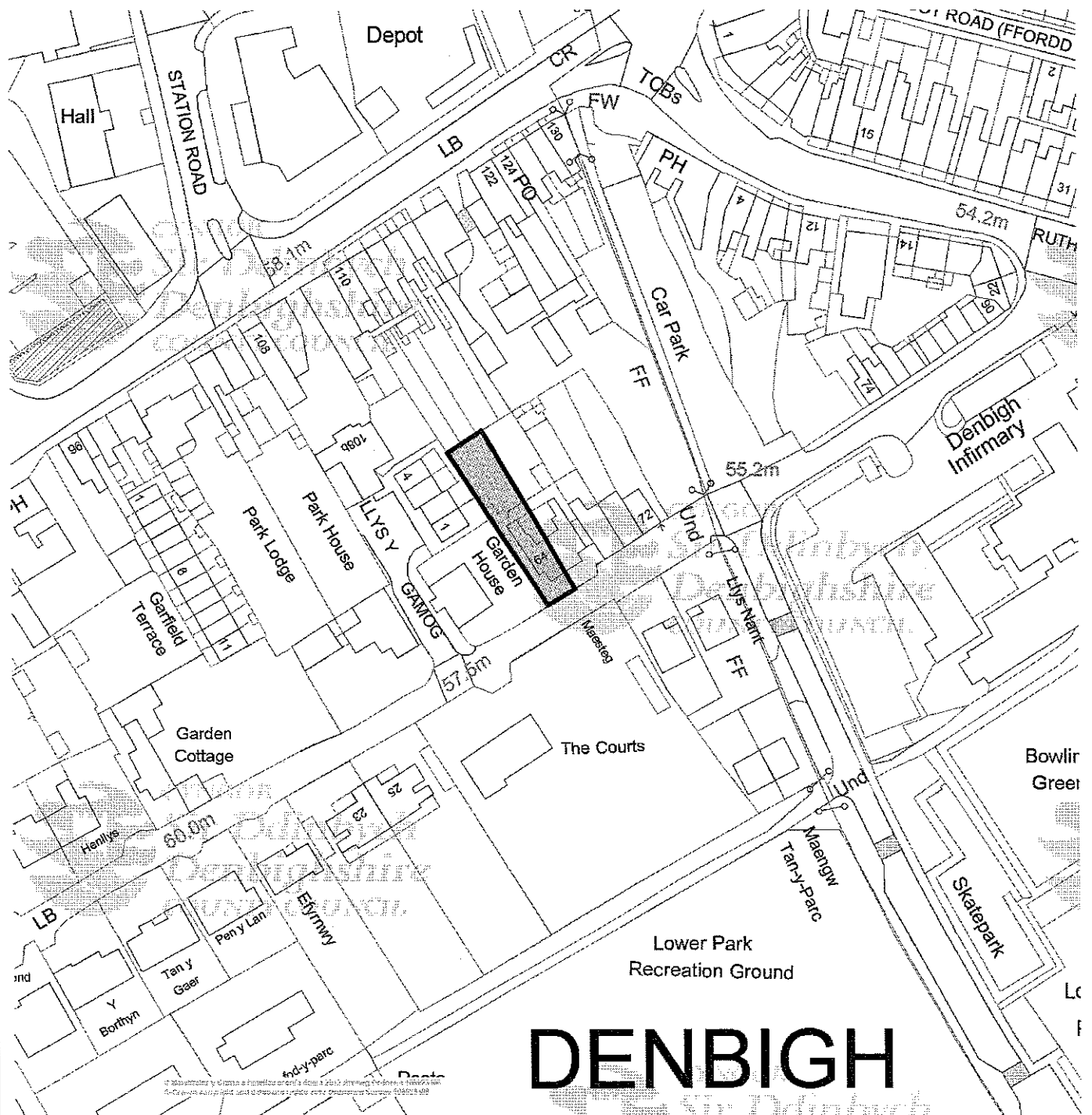

DENBIGH

This map is reproduced from Ordnance Survey material with the permission of Ordnance Survey on behalf of the Controller of Her Majesty's Stationery Office. © Crown copyright. Unauthorized reproduction infringes Crown copyright and may lead to prosecution or civil proceedings. Denbighshire County Council. 100023408. 2011.

Atgynhychir y map hwn o ddeunydd yr Ordnance Survey gyda chaniatâd yr Ordnance Survey ar ran Rheolwr Llyfrfa Ei Mawrhydi © Hawffraint y Goron. Mae atgynhychu heb ganiatâd yn tom hawffraint y Goron a gall nyn arwain at eryniad neu achos sifil. Cyngor Sir Ddinbych. 100023408. 2011.

64 PARK ST DGB 1:100

ELEVATIONS

PROPOSED

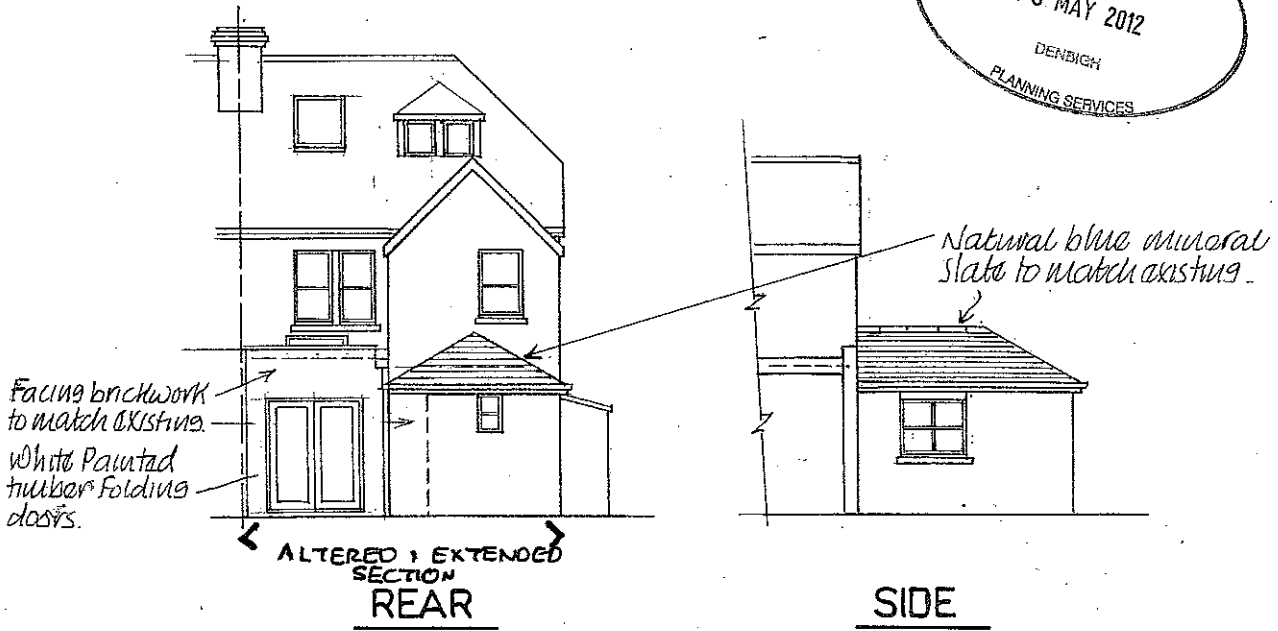

01/2012/08007/PF

64 PARK ST DG7 1:100

PROPOSED

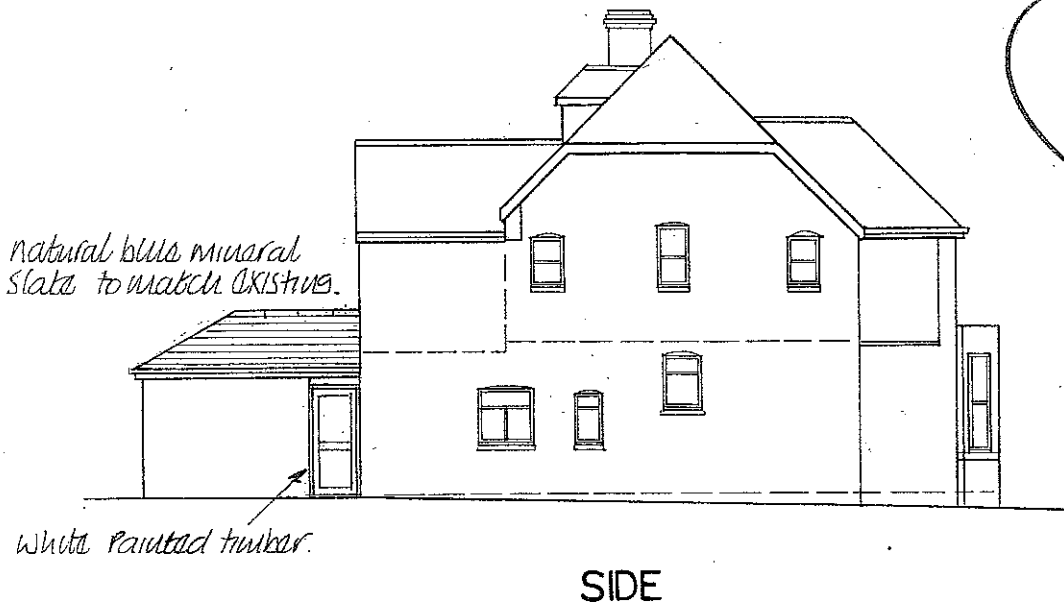

01/2012/08007/PF

GROUND FLOOR PLAN

assumed line of existing combined drain.

Remove existing side wall of existing structure shown dotted and construct new extension as shown with complete new roof structure all as shown and described on section.

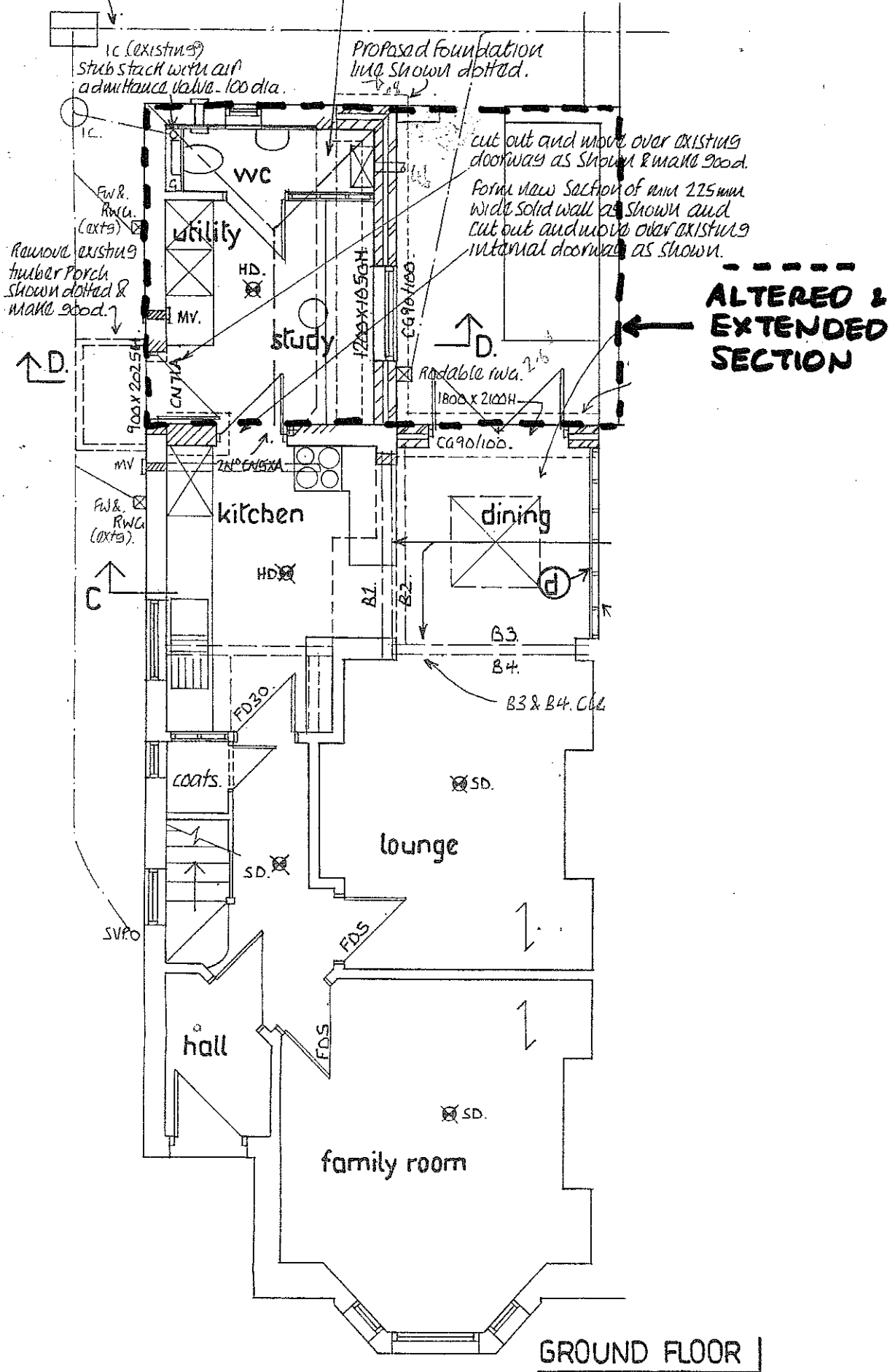

GROUND FLOOR